Proud Mary
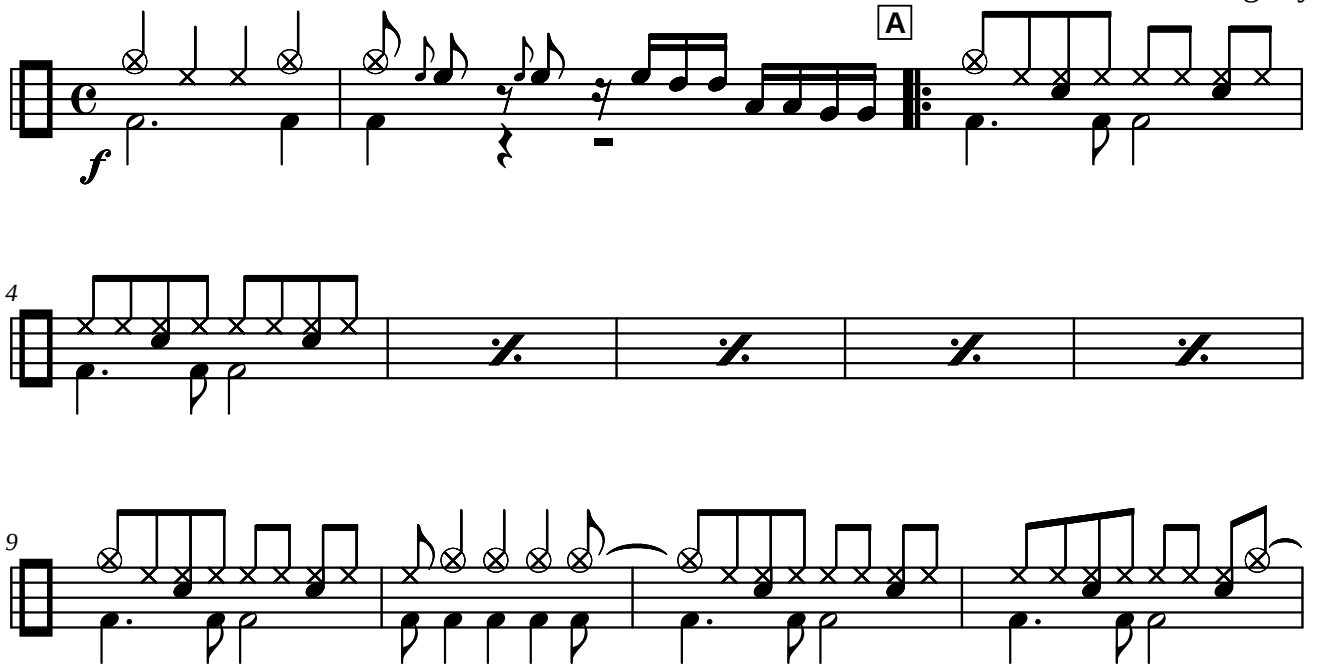
John Fogerty